

Intensive Care Nephrology “Beyond BASIC” At the Manning 31st May & 1st June 2016

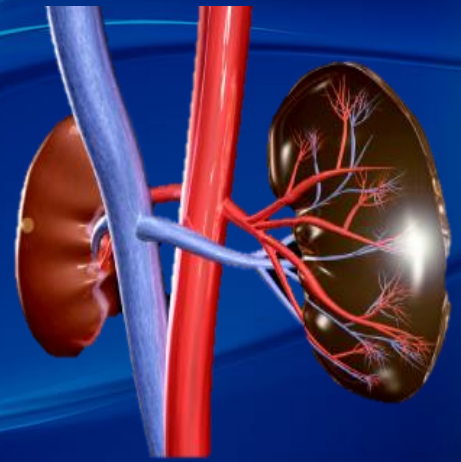

Target Audience:

ICU registrars, Nephrology advance trainees, and a refresher for ICU Specialists

Course Structure:

Jointly developed by the BASIC collaboration (The Chinese University of Hong Kong) and the European Society of Intensive Care Medicine this 1.5 day course will provide a forum for residents and trainees from nephrology and critical care medicine to interact. The course has several components; including a pre and post course MCQ test, comprehensive structured lectures, demonstrations, small group discussions and practical skill stations and hands on interaction with dialysis machines.

Save the Dates “31st May & 1st June 2016”

Manning Hospital, 26 York Street, Taree, NSW 2430

Cost \$700.00

Kindly Express Your Interests To

Dr Nevin Kollannoor

ICU Staff Specialist

Manning Hospital

nevinkc2001@yahoo.com

Cassie Cause

Education & Administration Support Officer

Cassie.Cause@hnehealth.nsw.gov.au

P (02) 6592 9225 M 0428 222 018



Intensive Care Nephrology

“Beyond BASIC”

At the Manning 31st May & 1st June 2016

Registration Form

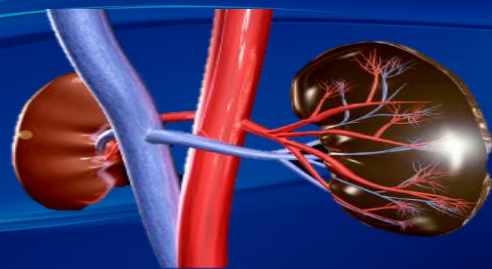

Course Structure:

This 1.5 day course will provide a forum for residents and trainees from nephrology and critical care medicine to interact.

The course has several components; including a pre and post course MCQ test, comprehensive structured lectures, demonstrations, small group discussions and practical skill stations and hands on interaction with dialysis machines.

Participants can expect to complete the course with a thorough knowledge of conditions causing AKI, strategies for prevention and detection, supportive and disease specific therapies and renal replacement strategies and troubleshooting. They will be able to then deploy this knowledge in general, acute care and critical care areas.

The course consists of manual for pre-course reading, pre-course test, lectures, skill stations and post course test. Participants are expected to complete their pre course reading and MCQ test so that they benefit maximally from this course.

Registration and Enquiries

Number of participants will be limited to ensure adequate interaction among faculty and participation.

Early registration is essential to ensure sufficient time for pre-reading materials and pre-course MCQ to be completed. **Full Payment of \$700.00 can be made by Credit Card by phoning (02) 6592949.**

If there are queries about the course, please email cassie.cause@hnehealth.nse.gov.au

Course Policy

Registration is only confirmed by payment and availability of the seat. A textbook will be sent to you soon after the confirmation.

Participants are expected to have read the book and completed on-line MCQ test prior to attending the course. Successful completion of the course is dependent on completion of the pre-course MCQ, attendance at all lectures and workstations, passing the post-course MCQ and completion of course evaluation forms.

Any cancellation must be notified to organizer in writing. 10% administrative levy will apply to any course refunds. A 50% partial refund will be issued if the enrolment is cancelled between 3 and 6 weeks prior to the scheduled course date. No refund will be given if a course enrolment is cancelled within 3 weeks of the scheduled course date or the cancellation is received after the BASIC course book has been sent out to participants.

Course is subject to a minimum participation before course commencement. The organizer reserves the right to cancel the course and fully refund the participants should unforeseen circumstances necessitate.

Registration Details

First Name _____	Last Name _____
Workplace _____	Position _____
Postal Address _____	
Suburb _____	Postcode _____
Phone _____	Email _____